

Ainda ontem ele comeu o bife
[2 violinos e Cello]

Fábio Cavalcante
Belém / PA
1998

Esta obra está licenciada sob uma Licença Creative Commons

Atribuição-Uso Não-Comercial-Compartilhamento pela mesma Licença 2.5 Brasil

© 2009. Fábio Gonçalves Cavalcante. Alguns direitos reservados.

Você pode:

- * copiar, distribuir, exibir e executar a obra
- * criar obras derivadas

Sob as seguintes condições:

*Atribuição. Você deve dar crédito ao autor original, da forma especificada pelo autor ou licenciante.

*Uso Não-Comercial. Você não pode utilizar esta obra com finalidades comerciais.

*Compartilhamento pela mesma Licença. Se você alterar, transformar, ou criar outra obra com base nesta, você somente poderá distribuir a obra resultante sob uma licença idêntica a esta.

Para cada novo uso ou distribuição, você deve deixar claro para outros os termos da licença desta obra.

Qualquer uma destas condições podem ser renunciadas, desde que Você obtenha permissão do autor.

Para mais informações sobre essa licença, consulte a página da internet:
<http://creativecommons.org/licenses/by-nc-sa/2.5/br/legalcode>

12 *mf* *f* *p*

Vln. 2

Vc.

15 *f*

Vln. 2

Vc.

18

Vln. 2

Vc.

21 *mf* *f*

Vln. 2

Vc.

24

Vln. 2

Vc.

27

Vln. 2

Vc.

mp

ff

mp

f 5

ff

31

Vln. 2

Vc.

f

f

34

Vln. 2

Vc.

p

f

p

p

f

p

37 *f*

Vln. 2

Vc.

41

Vln. 2

Vc.

44

Vln. 1

Vln. 2

Vc.

48

Vln. 1

Vln. 2

Vc.

51

Vln. 1

Vln. 2

Vc.

54

Vln. 1

Vln. 2

Vc.

mf

mp

66

Vln. 1

Vln. 2

Vc.

69

Vln. 1

Vln. 2

Vc.

72

Vln. 1

Vln. 2

Vc.

mp

ff

mp

ff

mp

f

5

ff

76 *f*

Vln. 1

Vln. 2

Vc.

79 *f* *p* *f* *p*

Vln. 1

Vln. 2

Vc.

82 *f*

Vln. 1

Vln. 2

Vc.

85

Vln. 1

Vln. 2

Vc.

89

Vln. 1

Vln. 2

Vc.

Ainda ontem ele comeu o bife

Violino 1

Fábio Cavalcante

1998

$\text{♩} = 50$

Ainda ontem ele comeu o bife

Violino 2

Fábio Cavalcante

1998

♩ = 50

5

9

13

17

21

25

29

33

f *mp* *f* *mf* *f* *p* *mf* *ff* *f* *p* *f*

36 *p* *f*

40

44 *f* *mp* *f*

49 ³

53

57 *mf* *f* *p* *f*

61

65

69 *mp*

73 *ff* *f*

77

80

84

88

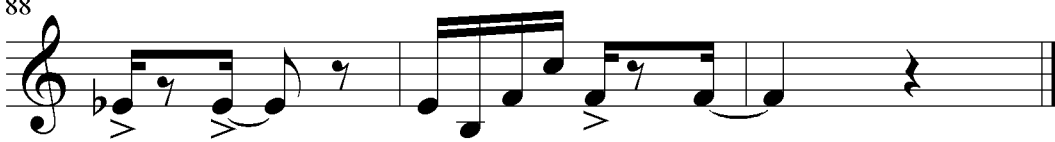

Ainda ontem ele comeu o bife

Cello

Fábio Cavalcante

1998

♩ = 50

f *mp* *f*

4

8 *mp* 3

12 *f*

15

18 *f*

22

26 *mp* *f* 5 *ff*

30 *f*

34 *p* *f* *p* *f*

38

43

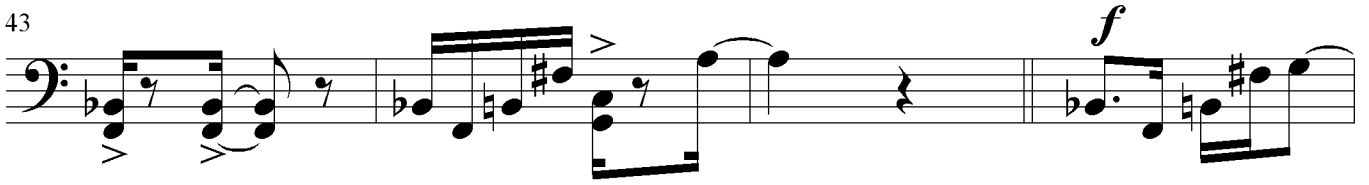

47

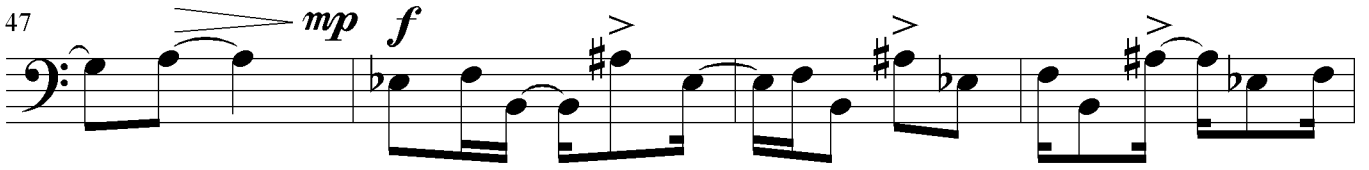

51

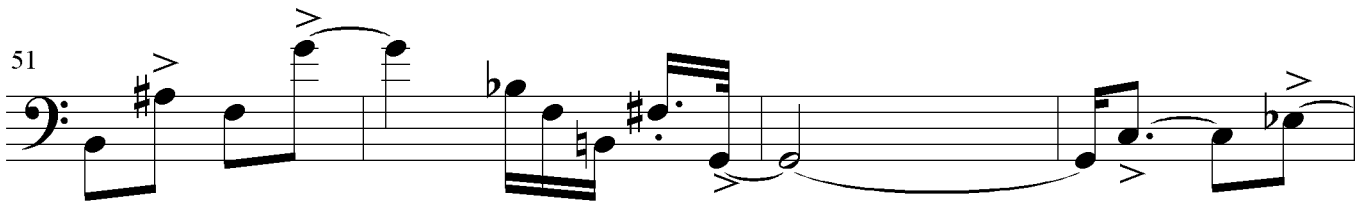

55

59

62

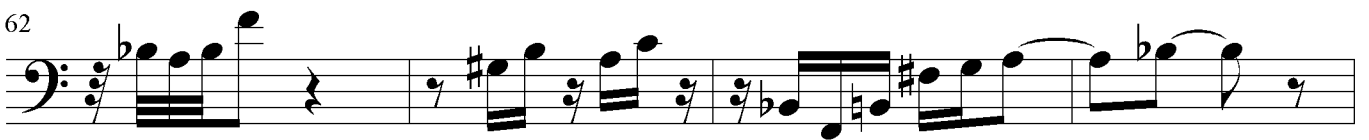

66

70

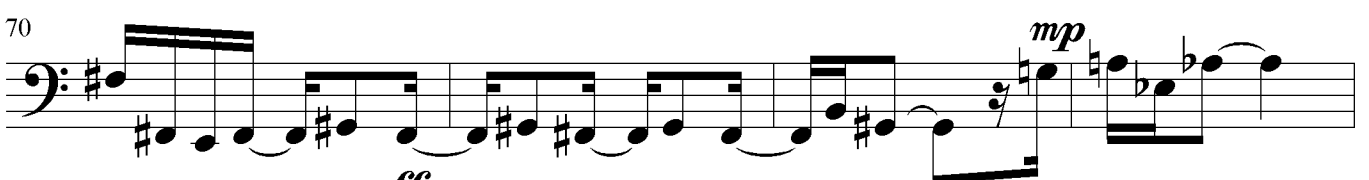

74

78

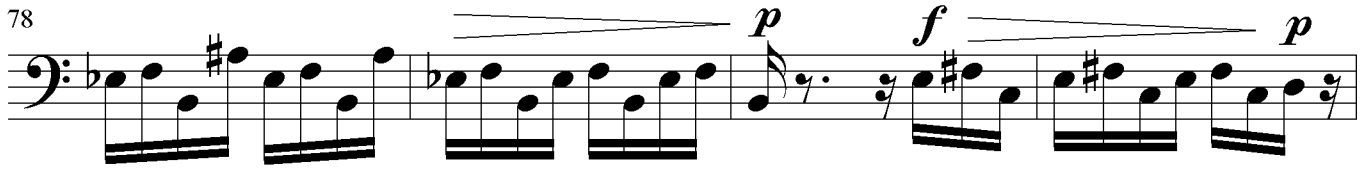

82

87

