

Quadrilhas

[6 violinos e 6 cellos]

Fábio Cavalcante
Belém / PA
1996

Esta obra está licenciada sob uma Licença Creative Commons

Atribuição-Uso Não-Comercial-Compartilhamento pela mesma Licença 2.5 Brasil

© 2009. Fábio Gonçalves Cavalcante. Alguns direitos reservados.

Você pode:

- * copiar, distribuir, exibir e executar a obra
- * criar obras derivadas

Sob as seguintes condições:

*Atribuição. Você deve dar crédito ao autor original, da forma especificada pelo autor ou licenciante.

*Uso Não-Comercial. Você não pode utilizar esta obra com finalidades comerciais.

*Compartilhamento pela mesma Licença. Se você alterar, transformar, ou criar outra obra com base nesta, você somente poderá distribuir a obra resultante sob uma licença idêntica a esta.

Para cada novo uso ou distribuição, você deve deixar claro para outros os termos da licença desta obra.

Qualquer uma destas condições podem ser renunciadas, desde que Você obtenha permissão do autor.

Para mais informações sobre essa licença, consulte a página da internet:
<http://creativecommons.org/licenses/by-nc-sa/2.5/br/legalcode>

Orientações:

Os músicos devem ficar agrupados em duplas, cada uma formada por um violino e um cello. ***Não agrupar em naipes.***

O espaço de tempo entre o término de uma quadrilha e o início da seguinte deve ser de aproximadamente 5 segundos. É importante, principalmente, não exceder muito este tempo.

Quadrilha 1

Fábio Cavalcante
01/02/1996

♩ = 70

Vln. 1
1

Vc. 1

Vln. 2
2

Vc. 2

Vln. 3
3

Vc. 3

Vln. 4
4

Vc. 4

Vln. 5
5

Vc. 5

Vln. 6
6

Vc. 6

1

2

3

4

5

6

19

1

19

2

19

3

19

4

19

5

19

6

Quadrilha 2

Fábio Cavalcante
02/02/1996

♩ = 90

Vln. 1
1

Vc. 1
mp

Vln. 2
2

Vc. 2
mp

Vln. 3
3

Vc. 3
mp

Vln. 4
4

Vc. 4
mp

Vln. 5
5

Vc. 5
mp

Vln. 6
6

Vc. 6
mp

f *b* *mf*

mp *mp* *mp* *mp*

1 *ff* *pp*

2 *ff* *pp*

3 *fff* *pp*

4 *fff* *pp*

5 *fff* *pp*

6 *fff* *pp*

♩ = 60 *mp* ♩ = 90 *mf*

1

2

3

4

5

6

Detailed description of the musical score: The score consists of six systems, each with a treble and bass clef staff. The first section is marked with a tempo of 60 BPM and a dynamic of *mp*. The second section is marked with a tempo of 90 BPM and a dynamic of *mf*. In the first section, staves 1 and 2 have melodic lines, while staves 3, 4, 5, and 6 are mostly rests. In the second section, all staves have melodic lines in the treble clef and accompaniment in the bass clef. The bass line in the second section is a consistent eighth-note accompaniment. Dynamics are indicated by *mp* and *mf* markings. The score includes various musical notations such as triplets, slurs, and accents.

Quadrilha 3

Fábio Cavalcante
03/02/1996

♩ 90

mp

Vln. 1
1

Vc. 1

mf

mp

Vln. 2
2

Vc. 2

mf

Vln. 3
3

Vc. 3

mf

Vln. 4
4

Vc. 4

mf

Vln. 5
5

Vc. 5

Vln. 6
6

Vc. 6

rallentando

1

8

8

ff

rallentando

2

8

8

ff

rallentando

3

8

8

mf

rallentando

4

8

8

mf

rallentando

5

8

8

mf

rallentando

6

8

8

mf

♩ = 70

1

14 *f* *b* *f* *mf* *mf*
14 *mf* *pp* *pp* *mf* *mf*

2

14 *f* *b* *f* *mf* *mf*
14 *mf* *pp* *pp* *mf* *mf*

3

14 *mf* *mf* *mf* *mf* *mf*
14 *mf* *mf* *mf* *mf* *mf*

4

14 *mf* *mf* *mf* *mf*
14 *mf* *mf* *mf* *mf*

5

14 *mf* *mf* *mf* *mf*
14 *mf* *mf* *mf* *mf*

6

14 *mf* *mf* *mf* *mf* *mf*
14 *mf* *mf* *mf* *mf* *mf*

Quadrilha 4

Fábio Cavalcante
04/02/1996

♩ = 100

10 *ff* *p*

1

10 *ff* *p*

2

10 *ff* *p* *ff* *p* *ff*

10 *ff* *p* *ff* *p* *ff*

3

10 *ff* *p* *ff* *p* *ff* *p*

10 *ff* *p* *ff* *p* *ff* *p*

4

10 *ff* *p* *ff* *p* *ff* *p*

10 *ff* *p* *ff* *p* *ff* *p*

5

10 *ff* *p* *ff* *p* *ff* *p* *ff* *p*

10 *ff* *p* *ff* *p* *ff* *p* *ff* *p*

6

10 *ff* *p* *ff* *p* *ff* *p*

10 *ff* *p* *ff* *p* *ff* *p*

Quadrilha 5

Fábio Cavalcante
05/02/1996

♩ = 90

7
1
7

7
2
7

7
3
7

7
4
7

7
5
3
7

7
6
f
6
f
7

Quadrilha 6

Fábio Cavalcante
06/02/1996

♩ = 75

Vln. 1
1

Vc. 1

Vln. 2
2

Vc. 2

Vln. 3
3

Vc. 3

Vln. 4
4

Vc. 4

Vln. 5
5

Vc. 5

Vln. 6
6

Vc. 6

mf *f* *mp*

mf *f* *mp*

mf *mp*

mf *mp*

mf *mp*

mf *mp*

f

1
2
3
4
5
6

8

f

f

f

f

3

3

3

3

3

3

Quadrilha 7

Fábio Cavalcante
24/02/1996

♩ = 60

Vln. 1
1

Vc. 1

Vln. 2
2

Vc. 2

Vln. 3
3

Vc. 3

Vln. 4
4

Vc. 4

Vln. 5
5

Vc. 5

Vln. 6
6

Vc. 6

7 150 *mp*

1 *f* *p* *pp*

2 *f* *p* *pp*

3 *f* *p* *pp*

4 *f* *p* *pp*

5 *ff* *ff*

6 *ff* *ff*

Quadrilha 8

$\text{♩} = 140$

Fábio Cavalcante
29/02/1996

7

1

ff

mp

7

ff

mp

2

mp

mp

7

mp

mp

3

4

5

f

f

6

f

f

14

1

14

2

14

3

14

4

14

5

14

6

14

Quadrilha 9

Fábio Cavalcante
03/03/1996

♩ 96

Vln. 1
1

Vc. 1

Vln. 2
2

Vc. 2

Vln. 3
3

Vc. 3

Vln. 4
4

Vc. 4

Vln. 5
5

Vc. 5

Vln. 6
6

Vc. 6

1

2

3

4

5

6

ff

ff

15

1

15

15

2

15

15

3

15

15

4

15

15

5

15

15

6

15

15

Detailed description of the musical score: The score consists of six systems, each with a treble and bass staff. System 1: Treble staff starts at measure 15 with notes G4, A4, Bb4, C5, Bb4, A4, G4, F4, E4, D4, C4. Bass staff has notes G3, F3, E3, D3, C3, B2, A2, G2, F2, E2, D2. System 2: Treble staff has notes G4, A4, Bb4, C5, Bb4, A4, G4, F4, E4, D4, C4. Bass staff has notes G3, F3, E3, D3, C3, B2, A2, G2, F2, E2, D2. System 3: Treble staff has notes G4, A4, Bb4, C5, Bb4, A4, G4, F4, E4, D4, C4. Bass staff has notes G3, F3, E3, D3, C3, B2, A2, G2, F2, E2, D2. System 4: Treble staff has notes G4, A4, Bb4, C5, Bb4, A4, G4, F4, E4, D4, C4. Bass staff has notes G3, F3, E3, D3, C3, B2, A2, G2, F2, E2, D2. System 5: Treble staff has triplets of notes G4, A4, Bb4, C5, Bb4, A4, G4, F4, E4, D4, C4. Bass staff has rests. System 6: Treble staff has triplets of notes G4, A4, Bb4, C5, Bb4, A4, G4, F4, E4, D4, C4. Bass staff has rests.

Quadrilha 10

Fábio Cavalcante
06/03/1996

♩ = 96

Vln. 1
1

Vc. 1

Vln. 2
2

Vc. 2

Vln. 3
3

Vc. 3

Vln. 4
4

Vc. 4

Vln. 5
5

Vc. 5

Vln. 6
6

Vc. 6

mp

mp

mp

mp

mp

mp

1

2

3

4

5

6

7

7

7

7

7

7

mp

mp

14

1

14

2

14

3

14

4

14

5

14

6

14

mp

mp

19
19

198
19

19
19

19
19

19
19

19
19

1

24

24

2

24

24

3

24

24

4

24

24

5

24

24

6

24

24

1 *ff* *mp*

2 *ff* *mp*

3 *ff* *mp*

4 *ff* *mp*

5 *ff* *mp*

6 *ff* *mp*

Quadrilha 11

Fábio Cavalcante
07/03/1996

♩ = 96

f

Vln. 1
1

Vc. 1

mf

Vln. 2
2

Vc. 2

mf

Vln. 3
3

Vc. 3

Vln. 4
4

Vc. 4

Vln. 5
5

Vc. 5

Vln. 6
6

Vc. 6

8 *f*

1 *mf*

2 *mf*

3 *mf* *f*

4 *mf* *f*

5 *f*

6 *f*

Quadrilha 1

Violino 1 e Cello 1

Fábio Cavalcante
01/02/1996

70 *mp* *mf*

6

12 *pp* *f*

18

Quadrilha 2

Violino 1 e Cello 1

Fábio Cavalcante

02/02/1996

♩ = 90

f

4

mf

7

ff *pp* *mp*

♩ = 60

11

mf *mf*

Quadrilha 3

Violino 1 e Cello 1

Fábio Cavalcante

03/02/1996

$\text{♩} = 90$

mp

rallentando ---

$\text{♩} = 70$

Quadrilha 4

Violino 1 e Cello 1

Fábio Cavalcante

04/02/1996

$\text{♩} = 100$

Quadrilha 5

Violino 1 e Cello 1

Fábio Cavalcante
05/02/1996

$\text{♩} = 90$

mp *f*

5

mp *f*

5

Quadrilha 6

Violino 1 e Cello 1

Fábio Cavalcante
06/02/1996

$\text{♩} = 75$

mf *f*

mp *mp*

Quadrilha 7

Violino 1 e Cello 1

Fábio Cavalcante
24/02/1996

$\text{♩} = 60$

$\text{♩} = 150$

Quadrilha 8

Violino 1 e Cello 1

Fábio Cavalcante
29/02/1996

$\text{♩} = 140$

mf

5

11

16

Quadrilha 9

Violino 1 e Cello 1

Fábio Cavalcante
03/03/1996

♩ = 96 *mp*

6 *mp*

12

18 *f*

18 *f*

Quadrilha 10

Violino 1 e Cello 1

Fábio Cavalcante
06/03/1996

$\text{♩} = 96$

mp

22

22

28

28

34

34

Quadrilha 11

Violino 1 e Cello 1

Fábio Cavalcante

07/03/1996

$\text{♩} = 96$

f

Quadrilha 1

Violino 2 e Cello 2

Fábio Cavalcante
01/02/1996

70

4

mp

mf

9

mf

pp

f

15

21

Quadrilha 2

Violino 2 e Cello 2

Fábio Cavalcante

02/02/1996

♩=90

mp *f*

4 *mf*

mf

8 *ff* *pp* *mp* ♩=60

ff *pp* *mp*

12 *mf* *mf*>

mf *mf*>

Quadrilha 3

Violino 2 e Cello 2

Fábio Cavalcante

03/02/1996

$\text{♩} = 90$
mp *mf*

1 2 3 4 5

rallentando *ff*

6 7 8 9 10

$\text{♩} = 70$ *f* *mf*

11 12 13 14 15

mf *pp* *mf*

16 17

Quadrilha 4

Violino 2 e Cello 2

Fábio Cavalcante

04/02/1996

$\text{♩} = 100$

Quadrilha 5

Violino 2 e Cello 2

Fábio Cavalcante
05/02/1996

$\text{♩} = 90$

mf *f*

3

mf *f*

6 *f* *mp* 3

6 *f* *mp* 3

6 *f* *mp* 3

Quadrilha 6

Violino 2 e Cello 2

Fábio Cavalcante
06/02/1996

♩ = 75

mf

2

mf

2

7 *mp*

7 *mp*

f

3

3

Quadrilha 7

Violino 2 e Cello 2

Fábio Cavalcante
24/02/1996

$\text{♩} = 60$

mf

mf

$\text{♩} = 150$

5

mf

mf

f

10

mp

p

pp

Quadrilha 8

Violino 2 e Cello 2

Fábio Cavalcante

29/02/1996

$\text{♩} = 140$

mf

Quadrilha 9

Violino 2 e Cello 2

Fábio Cavalcante
03/03/1996

♩ = 96 *mp*

6 *mp*

12

18 *f*

18 *f*

Quadrilha 10

Violino 2 e Cello 2

Fábio Cavalcante
06/03/1996

$\text{♩} = 96$

22

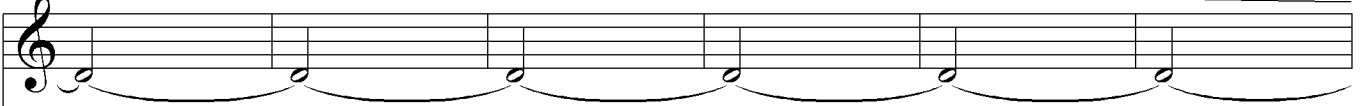

22

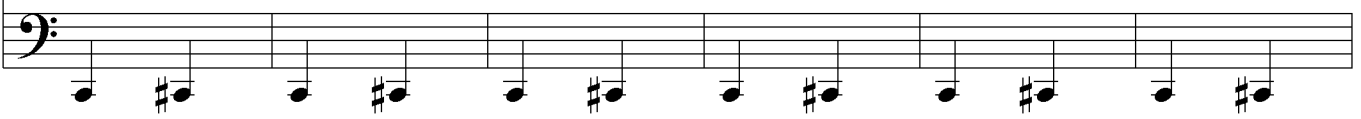

28

28

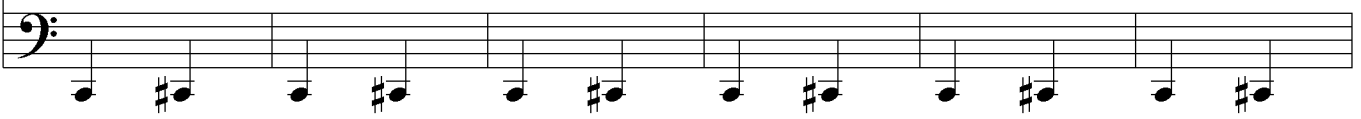

34

34

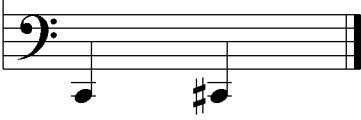

Quadrilha 11

Violino 2 e Cello 2

Fábio Cavalcante

07/03/1996

$\text{♩} = 96$
mf

8

mf

12

12

Quadrilha 1

Violino 3 e Cello 3

Fábio Cavalcante
01/02/1996

Quadrilha 2

Violino 3 e Cello 3

Fábio Cavalcante

02/02/1996

♩ = 90

mp

4

4

7

fff

♩ = 60

7

pp

11

mp

♩ = 90

mf

11

mf

Quadrilha 3

Violino 3 e Cello 3

Fábio Cavalcante

03/02/1996

Quadrilha 4

Violino 3 e Cello 3

Fábio Cavalcante

04/02/1996

$\text{♩} = 100$

Quadrilha 5

Violino 3 e Cello 3

Fábio Cavalcante
05/02/1996

Quadrilha 6

Violino 3 e Cello 3

Fábio Cavalcante
06/02/1996

75

mf

2

2

mp

f

3

7

mp

f

3

Quadrilha 7

Violino 3 e Cello 3

Fábio Cavalcante
24/02/1996

♩=150

Quadrilha 8

Violino 3 e Cello 3

Fábio Cavalcante
29/02/1996

$\text{♩} = 140$

Quadrilha 9

Violino 3 e Cello 3

Fábio Cavalcante
03/03/1996

♩ = 96

mp

6

6

12

12

18

18

mp

Quadrilha 10

Violino 3 e Cello 3

Fábio Cavalcante
06/03/1996

$\text{♩} = 96$

mp

6

mp

6

11

11

17

17

22 8

22

28

ff *mp*

28

34

34

Quadrilha 11

Violino 3 e Cello 3

Fábio Cavalcante

07/03/1996

$\text{♩} = 96$

Quadrilha 1

Violino 4 e Cello 4

Fábio Cavalcante
01/02/1996

Quadrilha 2

Violino 4 e Cello 4

Fábio Cavalcante

02/02/1996

Quadrilha 3

Violino 4 e Cello 4

Fábio Cavalcante

03/02/1996

$\text{♩} = 90$

mf

rallentando

9

$\text{♩} = 70$

14

Quadrilha 4

Violino 4 e Cello 4

Fábio Cavalcante

04/02/1996

♩=100

Quadrilha 5

Violino 4 e Cello 4

Fábio Cavalcante
05/02/1996

Quadrilha 6

Violino 4 e Cello 4

Fábio Cavalcante
06/02/1996

$\text{♩} = 75$

Quadrilha 7

Violino 4 e Cello 4

Fábio Cavalcante

24/02/1996

$\text{♩} = 60$ $\text{♩} = 150$

4 4 4 4

8 *mp*

8 8 *p* *pp*

13

13 13 *p* *pp*

Quadrilha 8

Violino 4 e Cello 4

Fábio Cavalcante
29/02/1996

\downarrow -140

Quadrilha 9

Violino 4 e Cello 4

Fábio Cavalcante
03/03/1996

♩ = 96

mp

6

mp

6

12

12

18

18

Quadrilha 10

Violino 4 e Cello 4

Fábio Cavalcante
06/03/1996

$\text{♩} = 96$

23

23

27

27

33 *ff* \rightrightarrows *mp*

33

Quadrilha 11

Violino 4 e Cello 4

Fábio Cavalcante

07/03/1996

$\text{♩} = 96$

mf

Quadrilha 1

Violino 5 e Cello 5

Fábio Cavalcante
01/02/1996

70 *mf*

8 *mf*

13 *f*

13 *f*

19

19

Quadrilha 2

Violino 5 e Cello 5

Fábio Cavalcante

02/02/1996

♩ = 90

mp

5 *fff*

♩ = 60 ♩ = 90

9 *pp* *mf*

13 *mf*

13

Quadrilha 3

Violino 5 e Cello 5

Fábio Cavalcante

03/02/1996

$\text{♩} = 90$

mf

rallentando ----- $\text{♩} = 70$

10

10

15

mf

15

mf

Quadrilha 4

Violino 5 e Cello 5

Fábio Cavalcante

04/02/1996

$\text{♩} = 100$

Quadrilha 5

Violino 5 e Cello 5

Fábio Cavalcante
05/02/1996

$\text{♩} = 90$

5 *f* 6 3 2

5 *f* 6 3 2

Quadrilha 6

Violino 5 e Cello 5

Fábio Cavalcante
06/02/1996

♩ = 75

5 *mf* *mp*

5 *mf* *mp*

9 *f* 3

9 *f* 3

Quadrilha 7

Violino 5 e Cello 5

Fábio Cavalcante
24/02/1996

♩=60 ♩=150

4

4

9 *ff* *ff*

3

3

3

Quadrilha 8

Violino 5 e Cello 5

Fábio Cavalcante
29/02/1996

$\text{♩} = 140$

Quadrilha 9

Violino 5 e Cello 5

Fábio Cavalcante
03/03/1996

♩ = 96 *ff*

8 8 3 3

13

13 3 3 3 3 3

19

19

Quadrilha 10

Violino 5 e Cello 5

Fábio Cavalcante
06/03/1996

♩ = 96

14 *mp*

14

18

18

24

24

29 *ff* *mp*

29

Quadrilha 11

Violino 5 e Cello 5

Fábio Cavalcante

07/03/1996

$\text{♩} = 96$

9

mf

13

13

f

Quadrilha 1

Violino 6 e Cello 6

Fábio Cavalcante
01/02/1996

20

f

20

f

Quadrilha 2

Violino 6 e Cello 6

Fábio Cavalcante

02/02/1996

$\text{♩} = 90$

$\text{♩} = 60$

$\text{♩} = 90$

Quadrilha 3

Violino 6 e Cello 6

Fábio Cavalcante

03/02/1996

$\text{♩} = 90$

mf

rallentando ----- $\text{♩} = 70$

10

15

Quadrilha 4

Violino 6 e Cello 6

Fábio Cavalcante

04/02/1996

$\text{♩} = 100$

Quadrilha 5

Violino 6 e Cello 6

Fábio Cavalcante
05/02/1996

♩ = 90

f

6

6

6

Quadrilha 6

Violino 6 e Cello 6

Fábio Cavalcante
06/02/1996

$\text{♩} = 75$

5 *f*

9

9 3 3 3

Quadrilha 7

Violino 6 e Cello 6

Fábio Cavalcante

24/02/1996

$\text{♩} = 60$ $\text{♩} = 150$

4 3

10 *ff* *ff*

3 2

10 *ff* 2

3

Quadrilha 8

Violino 6 e Cello 6

Fábio Cavalcante
29/02/1996

$\text{♩} = 140$

Quadrilha 9

Violino 6 e Cello 6

Fábio Cavalcante
03/03/1996

Quadrilha 10

Violino 6 e Cello 6

Fábio Cavalcante
06/03/1996

$\text{♩} = 96$

17 *mp*

17

21

21

27

27

32 *ff* *mp*

32

Quadrilha 11

Violino 6 e Cello 6

Fábio Cavalcante

07/03/1996

$\text{♩} = 96$

8 *f*

12

12 *f* #8