

Arranjos musicais da turma do 5º semestre
do Curso de Licenciatura em Música

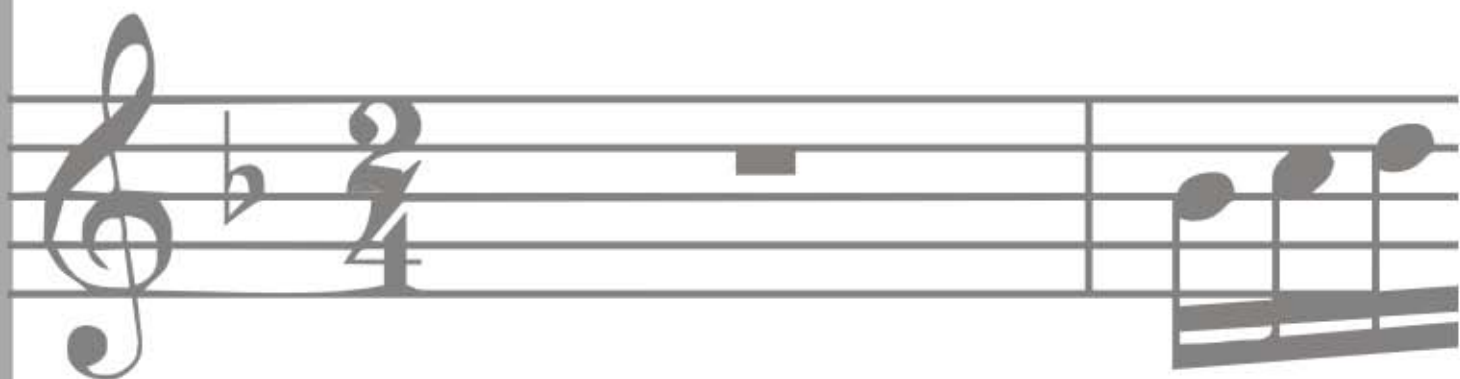

UEPA - Santarém/PA
Abril/2009

Índice

Apresentação	3
Teimoso (Alaércio Bonini)	5
Lundu Marajoara (Anônimo)	8
Lenda do boto (Wilson Fonseca)	9
A face adorada de Jesus (T.L.M.)	10
Uirapuru (Waldemar Henrique)	11

Apresentação

Os arranjos apresentados nesse caderno foram criados pelos alunos do 5º semestre do curso de Licenciatura em Música da UEPA, durante as aulas da disciplina “Arranjo e Improvisação”, ministrada por mim em maio de 2009.

Acompanha este caderno um CD com as gravações dos arranjos, interpretadas pelos próprios alunos, com exceção da flauta doce. São esses os instrumentistas:

- Bruno Vieira - Guitarra
- Fábio Cavalcante - Flauta Doce
- José Brindeiro – Trompete
- José Janderson - Violão
- Kleberto Corrêa - Piano
- Luís Acácio - Flauta Transversal
- Lucenildo Soares “Corona” - Pandeiro e Caxixi

Agradeço ao músico Fábio Avelino pelo empréstimo de equipamentos durante a gravação do CD

Fábio Cavalcante

Teimoso

Alaércio Bonini

Arranjo: Turma do 5º Semestre
do Curso de Licenciatura em Música (UEPA, Santarém)

8

G m D m A 7 D m

Fl.

Gtr.

Fl. Dc.

A

6

A 7

11 8

D m

11

11

2 16 8 D7 G m D m A7 To Coda 1. D m Fine

16 To Coda 1. Fine

16 To Coda 1. Fine

22 8 2. D m A7 3 D m 3 A7 3 D m A7

22 2.

22 2.

28 8 D m E7 1. A7 2. A7 D.S. al Coda D m C D

28 1. 2. D.S. al Coda

28 1. 2. D.S. al Coda

34 8 E m A7

34

34

39 8 D Em 3

45 8 D A7 D D 1. 2. D.S. al Fine

Lundu Marajoara

Anônimo

Arranjo dos alunos do 5º semestre de Licenciatura em Música

Andréia Martins, Cleider Marinho, Cleiciane Aquino,

Jéssica Mayara e Elisandra do Nascimento

UEPA, Santarém, 2009

A Lenda do Boto

Wilson Fonseca

Gm D7 Gm D7 Cm D7 Gm Gm D7 Gm D7

8 Cm D7 Gm Cm D7 Gm Cm D7 Gm G7 Cm D7

15 Gm D7 Gm Gm D7 Gm Bb F7

21 Bb A7 D7 Gm Eb Cm A7 D7

26 Gm D7 Gm D7 Gm D7 Gm D7 Gm D7 Gm D7

32 Gm D7 Gm

Arranjo dos alunos do 5º semestre de Licenciatura em Música
Francisco Junior dos Santos Coêlho, Bruno Vieira dos Santos
Eduardo Nogueira e Maurício Gorge Maia Santos.
UEPA, Santarém, 2009

A Face Adorada de Jesus

T.L.M.

Arranjo dos alunos do 5º semestre de Ed. Artística - Música

José Brindeiro, Carla Ramos, Daniel Feitosa e Élia Delgado

UEPA, Santarém, 2009

19 Eb Bb Bb Gm C7 F7

19

19

25 Bb Eb Bb Bb Eb Bb

25

25

31 F7 Bb

31

31

Uirapuru

Waldemar Henrique
Arranjo dos alunos do 5º semestre de Licenciatura em Música
Nilson Carlos, Ivo Santos, Cristina Rêgo e Elis Jeane
UEPA, Santarém, 2009

Uirapuru

Waldemar Henrique

Arranjo dos alunos do 5º semestre de Licenciatura em Música

Luís Acácio, Kleberto Corrêa, José Janderson, Corona Soares

UEPA, Santarém, 2009
