

Músicas de Domínio Público do Folclore Santareno
Livro de Partituras

Valsa do Saracuí

peça para orquestra

Fábio Gonçalves Cavalcante

Santarém - Pará - 2010

Texto e Edição de partituras:
Fábio Gonçalves Cavalcante

Projeto Gráfico:
Luciana Leal Cavalcante

Esta obra está licenciada sob uma licença Creative Commons

Atribuição-UsO Não-Comercial-Compartilhamento pela mesma licença 2.5 Brasil

© 2010. Fábio Gonçalves Cavalcante. Alguns direitos reservados.

Você pode:

- * copiar, distribuir, exibir e executar esta obra
- * criar obras derivadas desta

Sob as seguintes condições:

* Atribuição. Você deve dar crédito ao autor original, da forma especificada pelo autor ou licenciante

* Uso não-comercial. Você não pode utilizar esta obra com finalidades comerciais.

* Compartilhamento pela mesma licença. Se você alterar, transformar, ou criar outra obra com base nesta, você somente poderá distribuir a obra resultante sob uma licença idêntica a esta.

Para cada novo uso ou distribuição, você deve deixar claro para os outros os termos da licença desta obra. Qualquer uma destas condições podem ser renunciadas, desde que você obtenha permissão do autor.

Para mais informações sobre essa licença, consulte a página da internet:
<http://creativecommons.org/licenses/by-nc/2.5/br/>

Índice

Apresentação	i
Valsa do Saracuí (<i>Grade completa</i>)	1
<i>(Partes cavas)</i>	
Flauta	23
Oboé	25
Clarinete em Bb	27
Clarone em Bb	29
Fagote	30
Sax alto	31
Sax tenor	32
Sax barítono	33
Trompete em Bb	34
Trompa em F	35
Trombone	37
Bombardino	38
Tuba	40
Tímpanos	42
Caixa	44

Apresentação

A música deste livro é um dos produtos do projeto «Músicas de Domínio Público do Folclore Santareno», coordenado por mim, com apoio da Bolsa de Pesquisa, Criação e Experimentação Artística 2010, do Instituto de Artes do Pará - IAP. Além dela, outras três foram escritas especialmente para a Filarmônica Municipal Prof. José Agostinho, de Santarém, a partir de temas do folclore santareno.

A peça «Valsa do Saracuí» baseia-se numa música de um antigo cordão de pássaro (o Saracuí), comandado por um homem chamado Cirilo, e que brincava pelas comunidades do Arapiuns na metade do século passado. A música foi cantada para mim pelo violinista Joaquim Marinho, que cresceu na região nas décadas de 30 a 50, e atualmente mora em Santarém.

A letra, que é um tema para o pastor, é a seguinte: «Por riba dessas montanhas / Minha voz tem me levado / Chorando nesse deserto / Aonde a sorte destinou / Eu chamei, tornei a chamar / E nem um a me arresponder / Eu não sei aonde os carneiros / Foram todos se esconder». E a melodia original, onde esta letra se encaixa, é tocada pelo trompete a partir do compasso 122.

Além desse, outros 44 temas folclóricos foram transcritos e reunidos em um livro de partituras. Todo o material do projeto (áudios das entrevistas, vídeos, partituras, as gravações com a Filarmônica de Santarém, entre outros) está disponível na internet, no endereço www.fabiocavalcante.com/folcloresantareno

Fábio Gonçalves Cavalcante

Valsa do Saracuá

Fábio Cavalcante

$\text{♩} = 180$

A

Flauta *f*

Oboé *f*

Clarinete em Bb

Clarone em Bb

Fagote

Sax. Alto

Sax. Tenor

Sax. Barítono

Trompete em Bb

Trompa em F *mp* *mf*

Trombone

Bombardino *f*

Tuba *f*

Tímpano *f*

Caixa *mf*

23

Fl.

Ob.

Cl.

B. Cl.

Fg.

Alto Sax.

Ten. Sax.

B. Sax.

Tpt.

Trompa

Tbn.

Bomb.

Tba.

Timp.

Cx.

f

mf

f

35 B

Fl. *mf*

Ob. *mf*

Cl. *mf*

B. Cl.

Fg.

Alto Sax.

Ten. Sax.

B. Sax.

Tpt. *f*

Trompa *f*

Tbn. *f*

Bomb. *f*

Tba. *f*

Timp. *f*

Cx. *mf*

45

Fl.
Ob.
Cl.
B. Cl.
Fg.
Alto Sax.
Ten. Sax.
B. Sax.
Tpt.
Trompa
Tbn.
Bomb.
Tba.
Timp.
Cx.

54

Fl.

Ob.

Cl. *f*

B. Cl. *mf*

Fg. *mf*

Alto Sax. *mf* *f* *mf*

Ten. Sax. *mf* *f* *mf*

B. Sax. *mf* *f* *mf*

Tpt.

Trompa

Tbn.

Bomb. *f*

Tba. *f*

Timp.

Cx.

This musical score is for a woodwind and brass ensemble, page 7. It features the following instruments and parts:

74

Fl.

Ob.

Cl.

B. Cl.

Fg.

Alto Sax.

Ten. Sax.

B. Sax.

Tpt.

Trompa

Tbn.

Bomb.

Tba.

Timp.

Cx.

ff

ff

V

86 C

Fl. *f*

Ob. *f*

Cl.

B. Cl.

Fg.

Alto Sax.

Ten. Sax.

B. Sax.

Tpt.

Trompa *mp* *mf*

Tbn.

Bomb. *f*

Tba. *f*

Timp. *f*

Cx. *mf*

98

Fl.

Ob.

Cl. *f*

B. Cl.

Fg.

Alto Sax.

Ten. Sax.

B. Sax.

Tpt.

Trompa

Tbn.

Bomb.

Tba.

Timp.

Cx.

109

Fl.

Ob.

Cl.

B. Cl.

Fg.

Alto Sax.

Ten. Sax.

B. Sax.

Tpt.

Trompa

Tbn.

Bomb.

Tba.

Timp.

Cx.

120 D

Fl.
Ob.
Cl.
B. Cl.
Fg.
Alto Sax.
Ten. Sax.
B. Sax.
Tpt.
Trompa
Tbn.
Bomb.
Tba.
Timp.
Cx.

130

Fl.
Ob.
Cl.
B. Cl.
B. Sax.
Alto Sax.
Ten. Sax.
Tbn.
Bomb.
Tba.
Timp.
Cx.

mp *f* *mp* *f* *mp* *mf* *mf*

139

Fl. *mf* < *f* *p*

Ob. *mf* < *f* *p*

Cl. *mf* < *f* *p*

B. Cl.

Fg.

Alto Sax.

Ten. Sax.

B. Sax.

Tpt.

Trompa

Tbn.

Bomb.

Tba.

Timp. *mf* < *f*

Cx. *p*

150

Fl.

Ob.

Cl.

B. Cl.

Fg.

Alto Sax.

Ten. Sax.

B. Sax.

Tpt.

Trompa

Tbn.

Bomb.

Tba.

Timp.

Cx.

mp

mf

f

ff

f >

162

Fl.

Ob.

Cl.

B. Cl.

Fg.

Alto Sax.

Ten. Sax.

B. Sax.

Tpt.

Trompa

Tbn.

Bomb.

Tba.

Timp.

Cx.

f

f

f

f

ff *f*

ff *mf*

E

175

Fl.

Ob.

Cl.

B. Cl.

Fg.

Alto Sax.

Ten. Sax.

B. Sax.

Tpt.

Trompa

Tbn.

Bomb.

Tba.

Timp.

Cx.

186

Fl.

Ob.

Cl.

B. Cl.

Fg.

Alto Sax.

Ten. Sax.

B. Sax.

Tpt.

Trompa

Tbn.

Bomb.

Tba.

Timp.

Cx.

mp

f

mp

f

197

Fl.

Ob.

Cl.

B. Cl.

Fg.

Alto Sax.

Ten. Sax.

B. Sax.

f

Tpt.

Trompa

Tbn.

Bomb.

Tba.

Timp.

Cx.

mf

mf

208

Fl. *mp* *f*

Ob. *mp* *f*

Cl. *mp* *f*

B. Cl.

Fg.

Alto Sax. *mf*

Ten. Sax. *mf*

B. Sax. *mf*

Tpt.

Trompa *f*

Tbn. *f*

Bomb.

Tba.

Timp.

Cx.

219

Fl.

Ob.

Cl.

B. Cl.

Fg.

Alto Sax.

Ten. Sax.

B. Sax.

Tpt.

Trompa

Tbn.

Bomb.

Tba.

Timp.

Cx.

mp

f

f

f

230 F

Fl. *f*

Ob. *f*

Cl.

B. Cl. *f*

Fg. *f*

Alto Sax.

Ten. Sax.

B. Sax.

Tpt.

Trompa

Tbn. *f*

Bomb. *f*

Tba. *f*

Timp.

Cx.

238

Fl.

Ob.

Cl.

B. Cl.

Fg.

Alto Sax.

Ten. Sax.

B. Sax.

Tpt.

Trompa

Tbn.

Bomb.

Tba.

Timp.

Cx.

f

246 G

Fl. *mf* *mp* *p*

Ob.

Cl. *p*

B. Cl. *mf* *mp*

Fg. *mf* *mp*

Alto Sax.

Ten. Sax.

B. Sax.

Tpt.

Trompa *mf* *mp* *mf*

Tbn.

Bomb.

Tba.

Timp.

Cx.

255

Fl.

Ob.

Cl.

B. Cl.

Fg.

Alto Sax.

Ten. Sax.

B. Sax.

Tpt.

Trompa

Tbn.

Bomb.

Tba.

Timp.

Cx.

266

Fl.

Ob.

Cl.

B. Cl.

Fg.

Alto Sax. *f*

Ten. Sax. *f*

B. Sax. *f*

Tpt.

Trompa *f*

Tbn. *mf*

Bomb.

Tba.

Timp.

Cx.

275

Fl.

Ob.

Cl.

B. Cl.

Fg.

Alto Sax.

Ten. Sax.

B. Sax.

Tpt.

Trompa

Tbn.

Bomb.

Tba.

Timp.

Cx.

f

mf

Valsa do Saracuá

Flauta

Fábio Cavalcante

$\text{♩} = 180$

A

f

14

25

f

B

3

mf

49

57

13

f

75

C

f

99

111

D

3

f

2

Flauta

2

- Measures 138-145: *mf* to *f*, then *p*. Includes a double bar line with a '2' above it and a '6' above it.

Valsa do Saracuá

Oboé

Fábio Cavalcante

$\text{♩} = 180$

A

f

12

23

f

B

mf

3

4

47

55

f

13

74

84

C

f

96

108

120

D

f

3

2

132

mp

f

139 **2** *mf* < *f* **6** *p*

154 *mp* *f*

165 **E** **32** *f*

206 *mp* *f*

218 *mp*

230 **F** *f*

236

241

246 **G**

257

268 **4**

278 *f*

Valsa do Saracuí

Clarinete em Bb

Fábio Cavalcante

♩ = 180

A 12 *f*

20 *f* 4

34 *mf* 3 **B**

45

52 *f*

61

68 *mp* *f*

74 8 12 *f* **C**

99

109

120 3 2 *f* **D**

131 *mp* *f*

138 **2** *mf* < *f*

148 **5** *mf*

161 **8** **E** *f*

179 *mp* *f*

191 *mp* *f*

202 *mp* *f*

214

225 **F** **14** *mp* *f*

246 **G**

252 **4** *p* *f*

263

273 **4** *f*

- Measure 179: Dynamics range from *mp* to *f*.
- Measure 191: Dynamics range from *mp* to *f*.
- Measure 202: Dynamics range from *mp* to *f*.

Valsa do Saracuá

Clarone em Bb

Fábio Cavalcante

♩ = 180

A 37 **B** 19

60

70 *mp* *f*

76

86 **C** 36 **D** 32 *mf*

159 *f*

170 **E** 60 **F** *f*

237

246 **G** *mf* *mp* *f*

256 22

Valsa do Saracuí

Fagote

Fábio Cavalcante

♩ = 180

A 37 **B** 19

60

70

76

86 **C** 36 **D** 32

159

170 **E** 60 **F**

236

246 **G**

255 22

mf

f

mp

f

mf

f

mp

f

Valsa do Saracuí

Sax alto

Fábio Cavalcante

♩ = 180

A 20

29 **B** 16

58 *f* *mf*

66 **C** 17 36

122 **D** 10 *mp* *mf*

138 **E** 32 *f*

175

184

193

202 *mf*

213

224 **F** 16 **G** 20

266 *f* 9

Valsa do Saracuá

Sax tenor

Fábio Cavalcante

$\text{♩} = 180$

Valsa do Saracuí

Sax barítono

Fábio Cavalcante

♩ = 180

Valsa do Saracuí

Trompete em Bb

Fábio Cavalcante

♩ = 180

A 37 **B**

44

53 16

75

86 **C** 36 **D**

128

137

146 *mf*

155 *f*

165 **E** 50 *f*

222 6 **F** 16 **G** 37

Valsa do Saracuí

Trompa em F

Fábio Cavalcante

$\text{♩} = 180$

A **4** *mp* *mf*

13

23 *f*

33 **B** *f*

43

53 **33** **C** **4** *mp* *mf*

98

109

119 **D** *f*

127

134

143

154

170 [E]

213

221

230 [F]

238

245 [G]

254

265

275

Valsa do Saracuá

Trombone

Fábio Cavalcante

♩ = 180

[A]

28

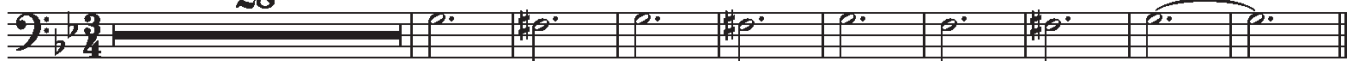

38 [B]

mf

46

f

33

86 [C]

36

[D]

130

f

138

146

156

mp

8

170 [E]

37

f

212

mf

221

f

230 [F]

f

238

246 [G]

28

280

mf

Valsa do Saracuí

Bombardino

Fábio Cavalcante

♩ = 180

A

Bombardino

2 131

Valsa do Saracuá

Tuba

Fábio Cavalcante

$\text{♩} = 180$

A

131

140

148

16

170

E

180

f

191

201

212

221

230

F

238

246

G

256

266

275

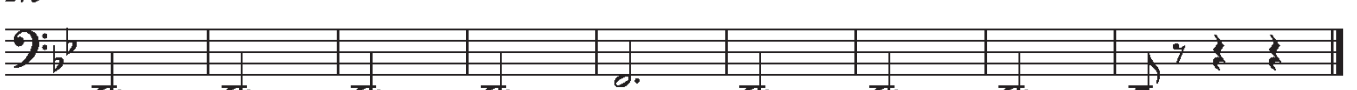

Valsa do Saracuá

Tímpano

♩ = 180

Fábio Cavalcante

A

13

25

35 **B**

46

58

70 **C**

86

98 **D**

110

142

154 *f*

170 **E**

182

194

206

218

230 **F**

242 **G**

254

266

276

Valsa do Saracuá

Caixa

Fábio Cavalcante

$\text{♩} = 180$

A

3/4 *mf*

9

17

25

33

38 **B**

46

54

62

70

86 **C**

94

102

110

118

126

134

142

150

158

170

178

186

194

202

210

218

226

230 F

238

246 G

254

262

270

278

2

Esta obra está sob uma licença *Creative Commons* e foi realizada com a Bolsa de Pesquisa e experimentação artística do Instituto de Artes do Pará, no ano de 2010, na cidade de Santarém (PA).

Saiba mais:
www.folcloresantareno.fabiocavalcante.com